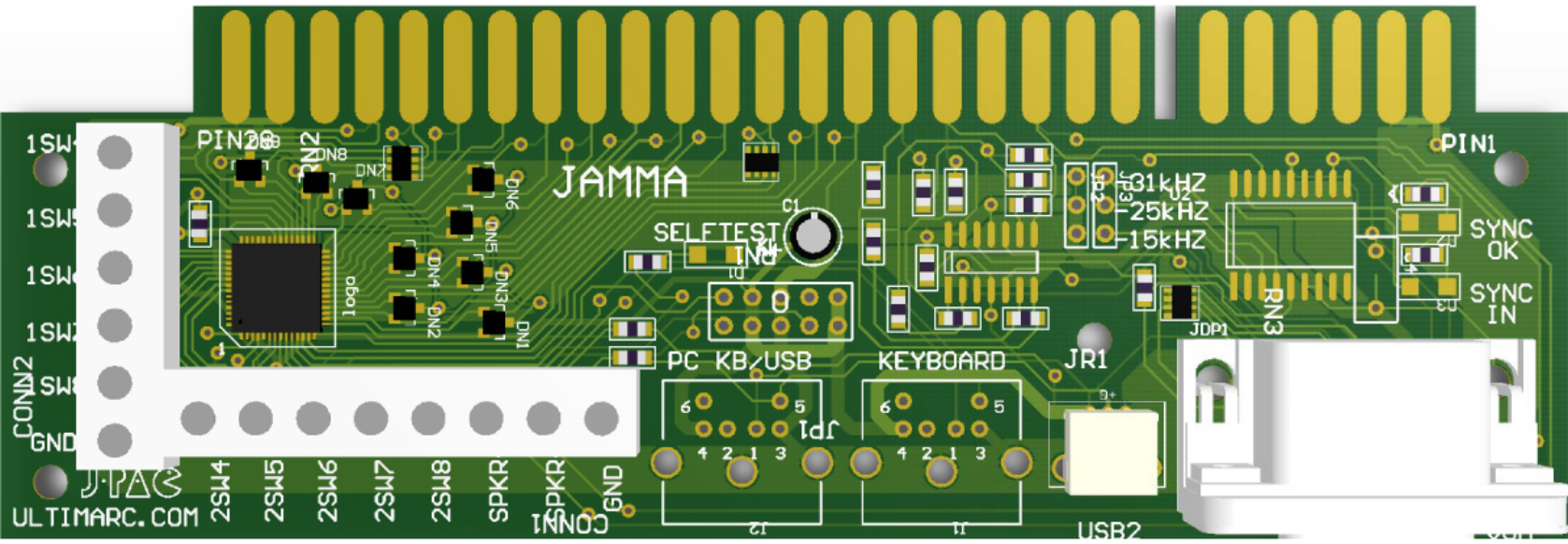

For this board use JPAC firmware file

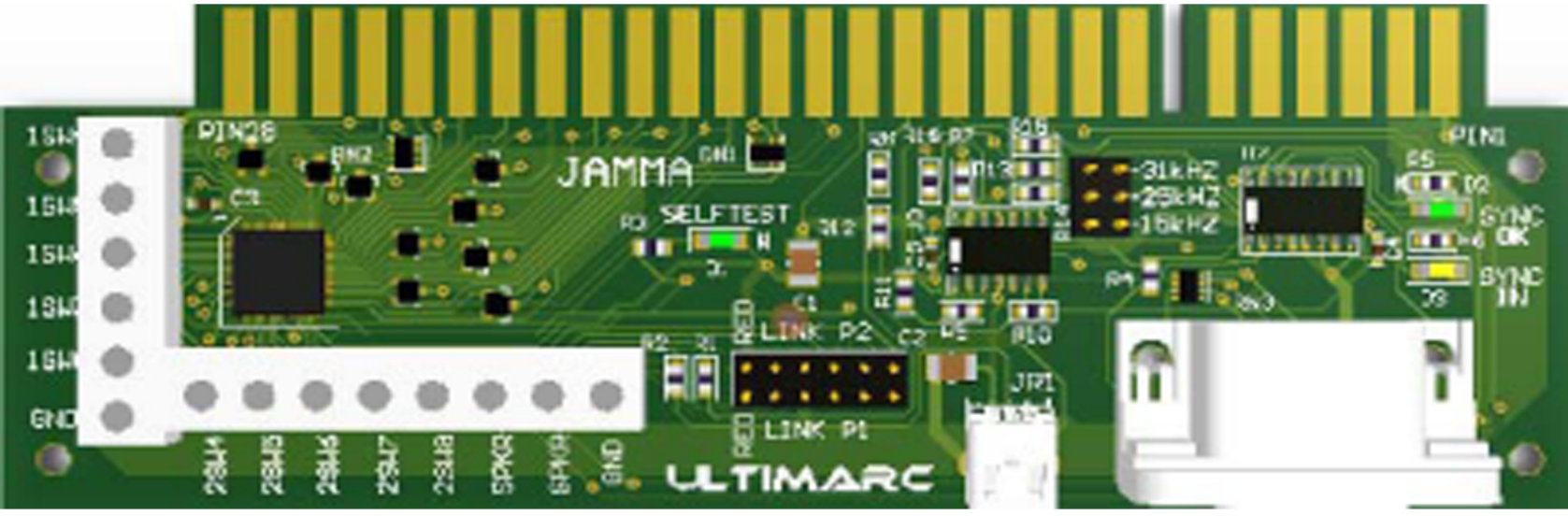

For this board use JPAC2020 firmware file